Jan 2013 onward

Action in the event of a breach of club rules

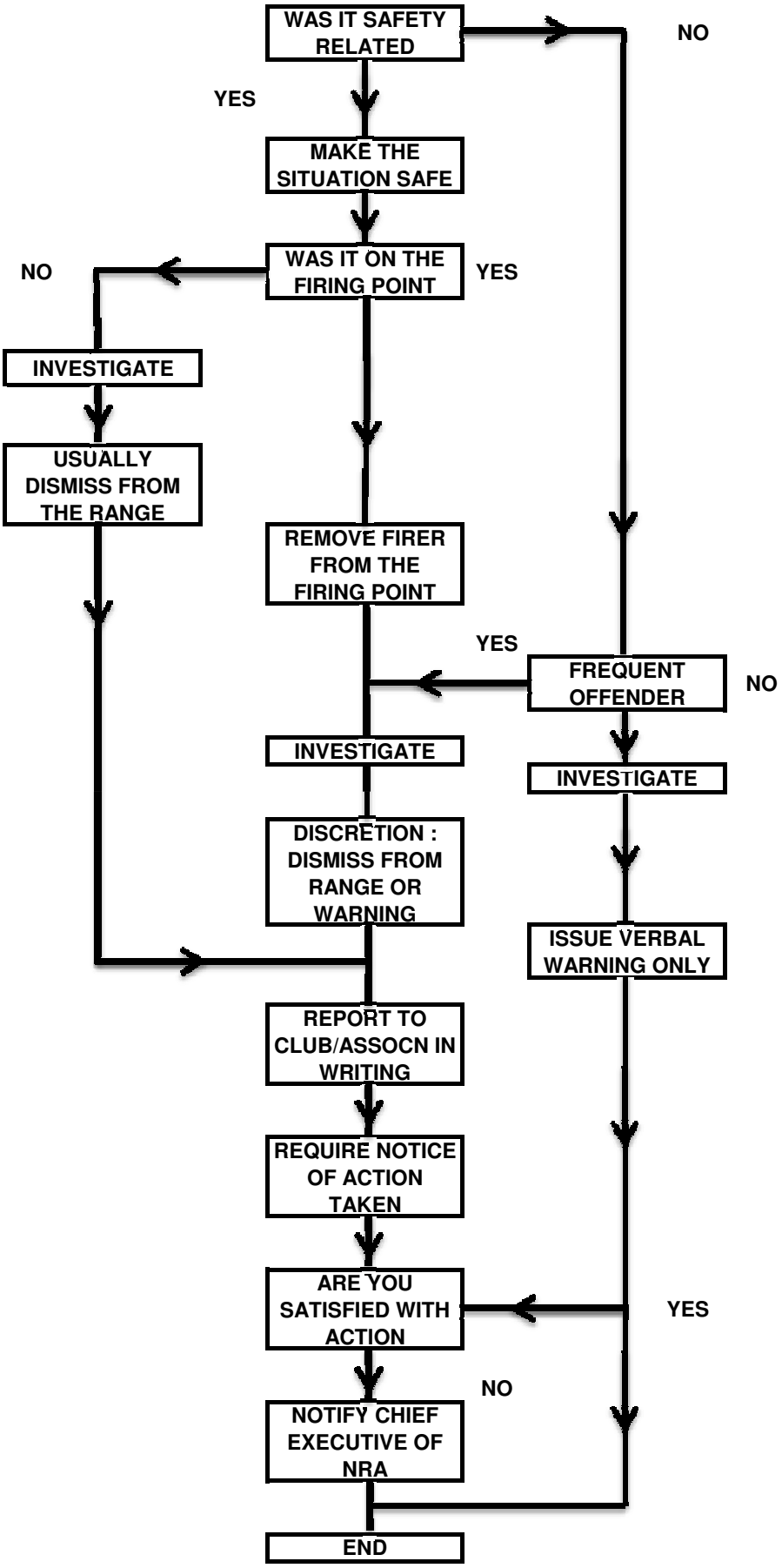

Jan 2013 onward